Chag Yafe
Belts #3 and #4

#4

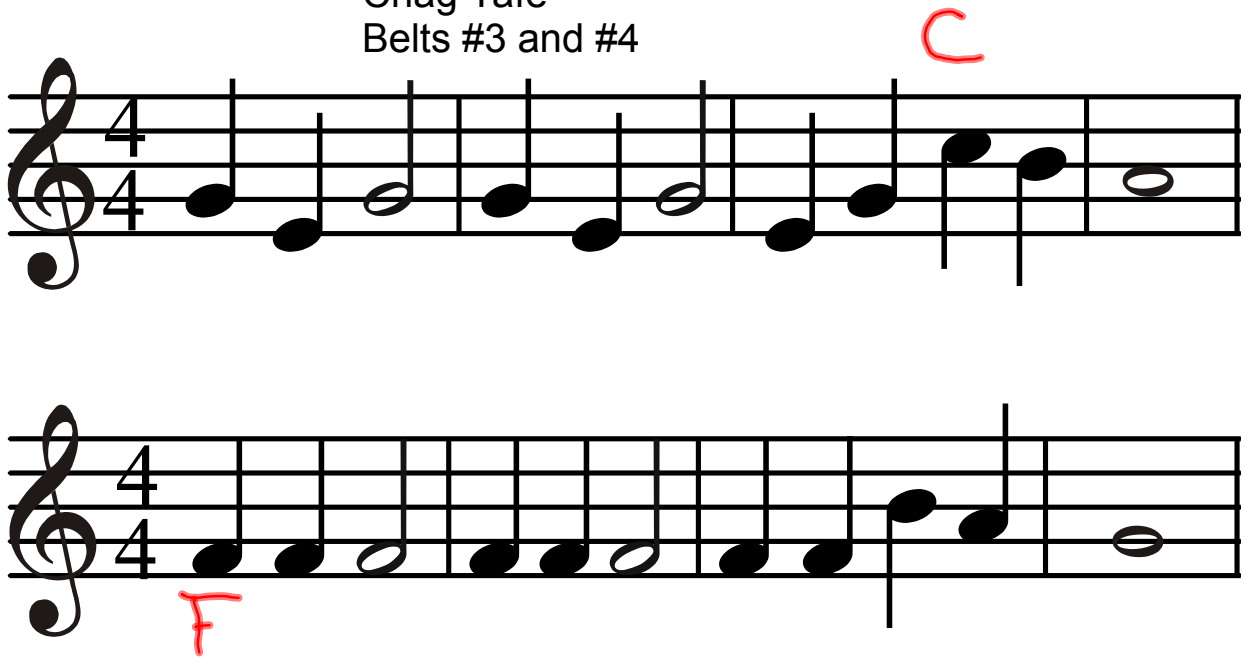
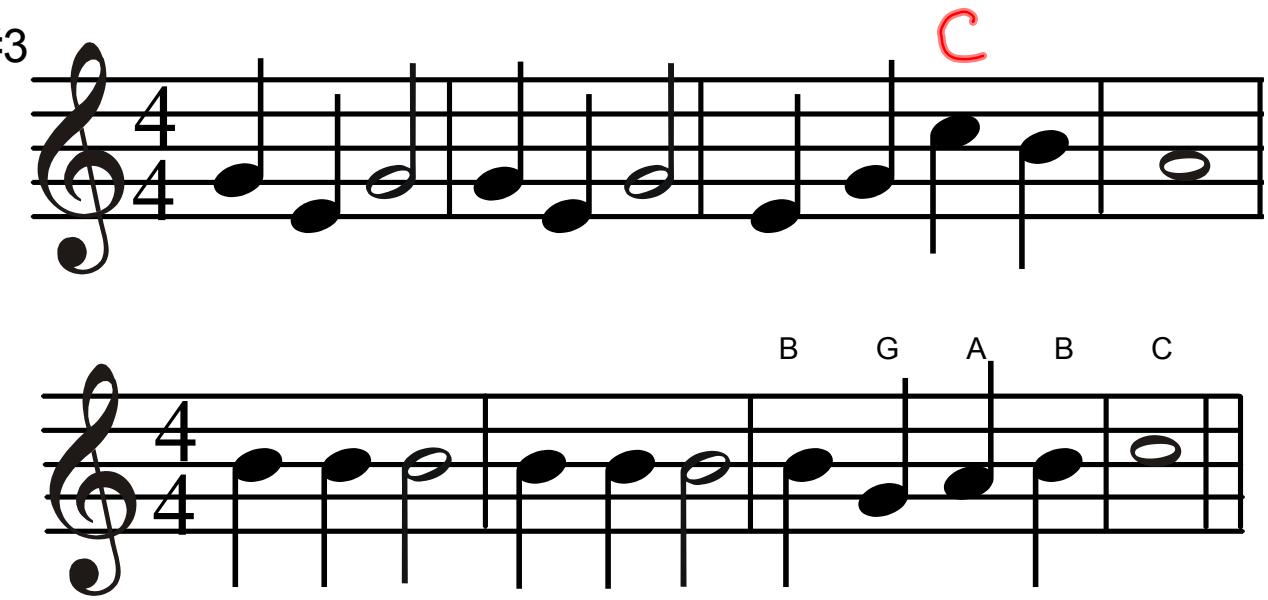
#3